



Affiliated to Rashtrasant Tukadoji Maharaj Nagpur University, Nagpur

Rukhama Mahila Mahavidyalaya Nawegaon/ Bandh

Tah- Arjuni/ Mor. Dist- Gondia-441702

Website: www.rukhamamahilamv.com

Email ID: Rukhama.nawegaon@gmail.com

Criterion 5-Student Support and Progression

Key Indicator-5.4 Alumni Engagement

5.4.1. There is a registered Alumni Association that contributes significantly to the development of the institution through financial and/or other support services.

INDEX

- 1. Alumni meet**
- 2. Alumni feedback and action taken report**
- 3. Institution initiatives**

Offi. Principal
RUKHAMA MAHILA MV
N/Bandh, 1a. A/Mor. Di. Gondia



Affiliated to Rashtrasant Tukadoji Maharaj Nagpur University, Nagpur
Rukhama Mahila Mahavidyalaya Nawegaon/ Bandh
Tah- Arjuni/ Mor. Dist- Gondia-441702

Website: www.rukhamamahilamv.com

Email ID: Rukhama.nawegaon@gmail.com

Alumni Meet.



Alumni Meet at RMM Nawegaon bandh

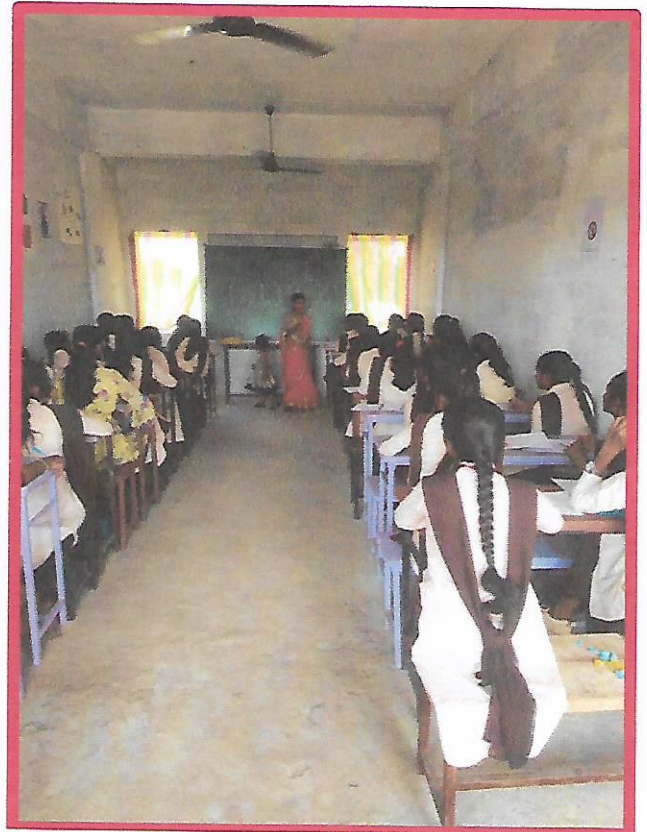

Mrs. Rohini bahekar (Alumini) addressing students

(B) amsf
Offi. Principal
RUKHAMA MAHILA MV
N/Bandh, Ia. A/Mor. Di. Gondia



Affiliated to Rashtrasant Tukadoji Maharaj Nagpur University, Nagpur
Rukhama Mahila Mahavidyalaya Nawegaon/ Bandh
Tah- Arjuni/ Mor. Dist- Gondia-441702

Website: www.rukhamamahilamv.com

Email ID: Rukhama.nawegaon@gmail.com

Department of Home Science
Academic Session: 2022-23

Alumni Feedback form

1- Minimum, 4- Maximum	1	2	3	4
1. Campus environment	<input type="checkbox"/>	<input type="checkbox"/>	<input type="checkbox"/>	<input type="checkbox"/>
2. Laboratories & Equipment	<input type="checkbox"/>	<input type="checkbox"/>	<input type="checkbox"/>	<input type="checkbox"/>
3. Sports & Cultural Facilities	<input type="checkbox"/>	<input type="checkbox"/>	<input type="checkbox"/>	<input type="checkbox"/>
4. Assessment & Examination System	<input type="checkbox"/>	<input type="checkbox"/>	<input type="checkbox"/>	<input type="checkbox"/>
5. Hostel Facility	<input type="checkbox"/>	<input type="checkbox"/>	<input type="checkbox"/>	<input type="checkbox"/>
6. Canteen Facilities	<input type="checkbox"/>	<input type="checkbox"/>	<input type="checkbox"/>	<input type="checkbox"/>
7. Library /Seminar /Reading Room	<input type="checkbox"/>	<input type="checkbox"/>	<input type="checkbox"/>	<input type="checkbox"/>
8. Faculty	<input type="checkbox"/>	<input type="checkbox"/>	<input type="checkbox"/>	<input type="checkbox"/>

Sayimade
Offi/Principal
RUKHAMA MAHILA MV
N/Bandh, 1a. A/Mor Di. Gondia

9. Teaching Standards

<input type="checkbox"/>	<input type="checkbox"/>	<input type="checkbox"/>	<input type="checkbox"/>
--------------------------	--------------------------	--------------------------	--------------------------

10. Teacher Student Relationship

<input type="checkbox"/>	<input type="checkbox"/>	<input type="checkbox"/>	<input type="checkbox"/>
--------------------------	--------------------------	--------------------------	--------------------------

11. Career counselling & guidance for placement & higher studies from T& P cell.

<input type="checkbox"/>	<input type="checkbox"/>	<input type="checkbox"/>	<input type="checkbox"/>
--------------------------	--------------------------	--------------------------	--------------------------

12. Special training classes for bridging Industry/ academic gap.

<input type="checkbox"/>	<input type="checkbox"/>	<input type="checkbox"/>	<input type="checkbox"/>
--------------------------	--------------------------	--------------------------	--------------------------

13. Rate the courses that you have learnt in relation to your current job.

<input type="checkbox"/>	<input type="checkbox"/>	<input type="checkbox"/>	<input type="checkbox"/>
--------------------------	--------------------------	--------------------------	--------------------------

14. How would you rate this Institution?

<input type="checkbox"/>	<input type="checkbox"/>	<input type="checkbox"/>	<input type="checkbox"/>
--------------------------	--------------------------	--------------------------	--------------------------

15. Public perception of Institution

<input type="checkbox"/>	<input type="checkbox"/>	<input type="checkbox"/>	<input type="checkbox"/>
--------------------------	--------------------------	--------------------------	--------------------------

Sajwale
Offi. Principal
RUKHAMA MAHILA MV
N/Bandh, 1a. A/Mor. Di. Gondia



Affiliated by Rashtrasant Tukadoji Maharaj Nagpur University, Nagpur

Rukhama Mahila Mahavidyalaya Nawegaon/ Bandh

Tah- Arjuni/ Mor. Dist- Gondia-441702

Website: www.rukhamamahilamv.com

Email ID: Rukhama.nawegaon@gmail.com

Alumni Feedback form

1. Name of the Alumni: - Harsha Prakash Doye
2. Date of birth 03-07-2000
3. Year of passing out 2020-21
4. Permanent Address At. Post - Nawegaon/ Bandh Tah- Arjuni/ mor. Dist- Gondia
5. Contact details: - 9049498602
6. Email ID: - doyeharsha201@gmail.com

Current Employment Details

1. Designation
2. Name of Company /Organization
3. Address of Company/Organization

Higher studies details

1. Course name enrolled for
2. Name of the Institute/University
3. Address of the Institute/University
4. Contact details of the Department/Institute/University

A. Students opinion

1- Minimum, 4- Maximum	1	2	3	4
1. Campus environment	<input type="checkbox"/>	<input type="checkbox"/>	<input type="checkbox"/>	<input checked="" type="checkbox"/>
2. Laboratories & Equipment	<input type="checkbox"/>	<input type="checkbox"/>	<input checked="" type="checkbox"/>	<input type="checkbox"/>
3. Sports & Cultural Facilities	<input type="checkbox"/>	<input type="checkbox"/>	<input checked="" type="checkbox"/>	<input type="checkbox"/>
4. Assessment & Examination System	<input type="checkbox"/>	<input type="checkbox"/>	<input type="checkbox"/>	<input checked="" type="checkbox"/>

5. Hostel Facility
6. Canteen Facilities
7. Library /Seminar /Reading Room
8. Faculty
9. Teaching Standards
10. Teacher Student Relationship
11. Career counselling & guidance for placement & higher studies from T& P cell.
12. Special training classes for bridging Industry/ academic gap.
13. Rate the courses that you have learnt in relation to your current job.
14. How would you rate this Institution?
15. Public perception of Institution

B. Your Assessment

1. Do you feel proud to be an Alumni of RMM? **Yes**
2. Are you willing to contribute to the development of the Department/ Institution? **Yes**
3. Do you receive communications from the department /Institution through mails/SMS/ calls etc...? **Yes**
4. If you are invited to deliver a Guest lecture/ Special Talk / Motivational session for your juniors, will you be interested? **Yes**
4. Is there a need to improve the teaching & learning process? **Yes**
5. Is there a need for any change in curriculum & syllabi? **Yes**
6. Do you like to join the Institute Alumni Association? **Yes**
7. Have you obtained sufficient technical knowledge (both in theory & practical) at R.MM **Yes**
8. Would you like to describe your most memorable moment in the institution? **No**

10. Any other suggestions/ comments -

Department:

न्यूट्रिशन विषयमध्ये इंडस्ट्रियल ट्रेनिंग
प्रोग्राम ह्यायला पाहिजे.

Institute:

Feedback report coordinator.

IQAC coordinator



Signature

Name of respondent

Principal
Offi. Principal
RUKHAMA MAHILA MV
N/Bandh, Ia. A/Mor. DI. Gondia



Affiliated by Rashtrasant Tukadoji Maharaj Nagpur University, Nagpur

Rukhama Mahila Mahavidyalaya Nawegaon/ Bandh

Tah- Arjuni/ Mor. Dist- Gondia-441702

Website: www.rukhamamahilamv.com

Email ID: Rukhama.nawegaon@gmail.com

Alumni Feedback form

1. Name of the Alumni: - Kisan maikam
2. Date of birth 10-01-2001
3. Year of passing out 2020-21
4. Permanent Address At+post: Kanholi
5. Contact details: - 7775832402
6. Email ID: - kisanmaikam420@gmail.com

Current Employment Details

1. Designation
2. Name of Company /Organization
3. Address of Company/Organization

Higher studies details Diploma in nursing

1. Course name enrolled for
2. Name of the Institute/University RIMNU S. chandra school of nursing sadak arjuni,
3. Address of the Institute/University Nagpur
4. Contact details of the Department/Institute/University

A. Students opinion

1- Minimum, 4- Maximum	1	2	3	4
1. Campus environment	<input type="checkbox"/>	<input type="checkbox"/>	<input type="checkbox"/>	<input checked="" type="checkbox"/>
2. Laboratories & Equipment	<input type="checkbox"/>	<input type="checkbox"/>	<input checked="" type="checkbox"/>	<input type="checkbox"/>
3. Sports & Cultural Facilities	<input checked="" type="checkbox"/>	<input type="checkbox"/>	<input type="checkbox"/>	<input type="checkbox"/>
4. Assessment & Examination System	<input type="checkbox"/>	<input type="checkbox"/>	<input type="checkbox"/>	<input checked="" type="checkbox"/>

5. Hostel Facility

<input checked="" type="checkbox"/>	<input type="checkbox"/>	<input type="checkbox"/>	<input type="checkbox"/>
-------------------------------------	--------------------------	--------------------------	--------------------------

6. Canteen Facilities

<input checked="" type="checkbox"/>	<input type="checkbox"/>	<input type="checkbox"/>	<input type="checkbox"/>
-------------------------------------	--------------------------	--------------------------	--------------------------

7. Library /Seminar /Reading Room

<input type="checkbox"/>	<input type="checkbox"/>	<input checked="" type="checkbox"/>	<input type="checkbox"/>
--------------------------	--------------------------	-------------------------------------	--------------------------

8. Faculty

<input type="checkbox"/>	<input type="checkbox"/>	<input type="checkbox"/>	<input checked="" type="checkbox"/>
--------------------------	--------------------------	--------------------------	-------------------------------------

9. Teaching Standards

<input type="checkbox"/>	<input type="checkbox"/>	<input type="checkbox"/>	<input checked="" type="checkbox"/>
--------------------------	--------------------------	--------------------------	-------------------------------------

10. Teacher Student Relationship

<input type="checkbox"/>	<input type="checkbox"/>	<input type="checkbox"/>	<input checked="" type="checkbox"/>
--------------------------	--------------------------	--------------------------	-------------------------------------

11. Career counselling & guidance for placement & higher studies from T& P cell.

<input type="checkbox"/>	<input type="checkbox"/>	<input checked="" type="checkbox"/>	<input type="checkbox"/>
--------------------------	--------------------------	-------------------------------------	--------------------------

12. Special training classes for bridging Industry/ academic gap.

<input type="checkbox"/>	<input type="checkbox"/>	<input type="checkbox"/>	<input checked="" type="checkbox"/>
--------------------------	--------------------------	--------------------------	-------------------------------------

13. Rate the courses that you have learnt in relation to your current job.

<input type="checkbox"/>	<input type="checkbox"/>	<input type="checkbox"/>	<input checked="" type="checkbox"/>
--------------------------	--------------------------	--------------------------	-------------------------------------

14. How would you rate this Institution?

<input type="checkbox"/>	<input type="checkbox"/>	<input type="checkbox"/>	<input checked="" type="checkbox"/>
--------------------------	--------------------------	--------------------------	-------------------------------------

15. Public perception of Institution

<input type="checkbox"/>	<input type="checkbox"/>	<input type="checkbox"/>	<input checked="" type="checkbox"/>
--------------------------	--------------------------	--------------------------	-------------------------------------



Affiliated by Rashtrasant Tukadoji Maharaj Nagpur University, Nagpur

Rukhama Mahila Mahavidyalaya Nawegaon/ Bandh

Tah- Arjuni/ Mor. Dist- Gondia-441702

Website: www.rukhamamahilamv.com

Email ID: Rukhama.nawegaon@gmail.com

Alumni Feedback form

1. Name of the Alumni: - Meena Baburao Raut
2. Date of birth 09-05-1996
3. Year of passing out 2017
4. Permanent Address At. Dewalgaon Po. Nawegaon/B Ta. Arjuni/Moe, Dist- Gondia
5. Contact details: - 7719018140
6. Email ID: - m7351099@gmail.com

Current Employment Details

1. Designation Assistant Professor
2. Name of Company /Organization Rukhama Mahila Mahavidyalaya N./B.
3. Address of Company/Organization At + Po. Nawegaon/Bandh Ta. Arjuni/M. Dist. Gondia.

Higher studies details

1. Course name enrolled for M.Sc. (H.Sc. in Extension)
2. Name of the Institute/University RTMNU
3. Address of the Institute/University Nagpur
4. Contact details of the Department/Institute/University L.A.D. College Serinogy hills Nagpur.

A. Students opinion

1- Minimum, 4- Maximum	1	2	3	4
1. Campus environment	<input type="checkbox"/>	<input type="checkbox"/>	<input checked="" type="checkbox"/>	<input type="checkbox"/>
2. Laboratories & Equipment	<input type="checkbox"/>	<input type="checkbox"/>	<input checked="" type="checkbox"/>	<input type="checkbox"/>
3. Sports & Cultural Facilities	<input type="checkbox"/>	<input checked="" type="checkbox"/>	<input type="checkbox"/>	<input type="checkbox"/>
4. Assessment & Examination System	<input type="checkbox"/>	<input type="checkbox"/>	<input type="checkbox"/>	<input checked="" type="checkbox"/>

5. Hostel Facility	<input type="checkbox"/>	<input checked="" type="checkbox"/>	<input type="checkbox"/>	<input type="checkbox"/>
6. Canteen Facilities	<input checked="" type="checkbox"/>	<input type="checkbox"/>	<input type="checkbox"/>	<input type="checkbox"/>
7. Library /Seminar /Reading Room	<input type="checkbox"/>	<input type="checkbox"/>	<input checked="" type="checkbox"/>	<input type="checkbox"/>
8. Faculty	<input type="checkbox"/>	<input type="checkbox"/>	<input checked="" type="checkbox"/>	<input type="checkbox"/>
9. Teaching Standards	<input type="checkbox"/>	<input type="checkbox"/>	<input type="checkbox"/>	<input checked="" type="checkbox"/>
10. Teacher Student Relationship	<input type="checkbox"/>	<input type="checkbox"/>	<input type="checkbox"/>	<input checked="" type="checkbox"/>
11. Career counselling & guidance for placement & higher studies from T& P cell.	<input type="checkbox"/>	<input type="checkbox"/>	<input checked="" type="checkbox"/>	<input type="checkbox"/>
12. Special training classes for bridging Industry/ academic gap.	<input checked="" type="checkbox"/>	<input type="checkbox"/>	<input type="checkbox"/>	<input type="checkbox"/>
13. Rate the courses that you have learnt in relation to your current job.	<input type="checkbox"/>	<input type="checkbox"/>	<input type="checkbox"/>	<input checked="" type="checkbox"/>
14. How would you rate this Institution?	<input type="checkbox"/>	<input type="checkbox"/>	<input type="checkbox"/>	<input checked="" type="checkbox"/>
15. Public perception of Institution	<input type="checkbox"/>	<input type="checkbox"/>	<input checked="" type="checkbox"/>	<input type="checkbox"/>

B. Your Assessment

1. Do you feel proud to be an Alumni of RMM? **Yes**
2. Are you willing to contribute to the development of the Department/ Institution? **Yes**
3. Do you receive communications from the department /Institution through mails/SMS/ calls etc...? **Yes**
4. If you are invited to deliver a Guest lecture/ Special Talk / Motivational session for your juniors, will you be interested? **Yes**
4. Is there a need to improve the teaching & learning process? **No**
5. Is there a need for any change in curriculum & syllabi? **No**
6. Do you like to join the Institute Alumni Association? **Yes**
7. Have you obtained sufficient technical knowledge (both in theory & practical) at RMM **Yes**
8. Would you like to describe your most memorable moment in the institution?

The best thing about RMM is its friendly environment & supporting teacher.

10. Any other suggestions/ comments -

Department: B.Sc होमसायन्स विषयात रोजगाराची संबंधीत जागृती कार्यक्रम घ्यायला पाहिजेत.

Institute:

Feedback report coordinator.

IQAC coordinator

Signature

Name of respondent



Principal

Offi. Principal
RUKHAMA MAHILA MV
N/Bandh, ra. A/Mor. Di. Gondia



Affiliated by Rashtrasant Tukadoji Maharaj Nagpur University, Nagpur

Rukhama Mahila Mahavidyalaya Nawegaon/ Bandh

Tah- Arjuni/ Mor. Dist- Gondia-441702

Website: www.rukhamamahilamv.com

Email ID: Rukhama.nawegaon@gmail.com

Alumni Feedback form

1. Name of the Alumni: - Komal Dilipkumar Shahare
2. Date of birth 19-05-1999
3. Year of passing out 2019-20
4. Permanent Address At. Gandhari. PO. Bondgaon/surban. Ta. Arjuni. Dist. Gondia
5. Contact details: - 9284071249
6. Email ID: - shendegautam76@gmail.com.

Current Employment Details

1. Designation
2. Name of Company /Organization
3. Address of Company/Organization

Higher studies details

1. Course name enrolled for M.Sc (H.sc in Textile)
2. Name of the Institute/University RTMNU
3. Address of the Institute/University Nagpur
4. Contact details of the Department/Institute/University Yashwant mahavidyalaya, Wardha.

A. Students opinion

1- Minimum, 4- Maximum	1	2	3	4
1. Campus environment	<input type="checkbox"/>	<input type="checkbox"/>	<input type="checkbox"/>	<input checked="" type="checkbox"/>
2. Laboratories & Equipment	<input type="checkbox"/>	<input type="checkbox"/>	<input checked="" type="checkbox"/>	<input type="checkbox"/>
3. Sports & Cultural Facilities	<input type="checkbox"/>	<input type="checkbox"/>	<input checked="" type="checkbox"/>	<input type="checkbox"/>
4. Assessment & Examination System	<input type="checkbox"/>	<input type="checkbox"/>	<input type="checkbox"/>	<input checked="" type="checkbox"/>

5. Hostel Facility
6. Canteen Facilities
7. Library /Seminar /Reading Room
8. Faculty
9. Teaching Standards
10. Teacher Student Relationship
11. Career counselling & guidance for placement & higher studies from T& P cell.
12. Special training classes for bridging Industry/ academic gap.
13. Rate the courses that you have learnt in relation to your current job.
14. How would you rate this Institution?
15. Public perception of Institution

B. Your Assessment

Yes

1. Do you feel proud to be an Alumni of RMM?

Yes

2. Are you willing to contribute to the development of the Department/ Institution?

Yes

3. Do you receive communications from the department /Institution through mails/SMS/ calls etc...?

Yes

4. If you are invited to deliver a Guest lecture/ Special Talk / Motivational session for your juniors, will you be interested?

Yes

4. Is there a need to improve the teaching & learning process?

Yes

5. Is there a need for any change in curriculum & syllabi?

Yes

6. Do you like to join the Institute Alumni Association?

Yes

7. Have you obtained sufficient technical knowledge (both in theory & practical) at R.MM

Yes

8. Would you like to describe your most memorable moment in the institution?

Yes

10. Any other suggestions/ comments -

NO.

Department:

इंजिनियरिंग विभाग और अथलाकठे. देवदंडी
इंस्टीट्यूट ऑफ़ टेक्नॉलॉजी (आई.टी.)

Institute:

Feedback report coordinator.

IQAC coordinator

Atishah

Bhalare

Signature

Name of respondent

Principal

Offi. Principal

RUKHAMA MAHILA MV

N/Bandh, Ia. A/Mor. DI. Gondia



Affiliated by Rashtrasant Tukadoji Maharaj Nagpur University, Nagpur

Rukhama Mahila Mahavidyalaya Nawegaon/ Bandh

Tah- Arjuni/ Mor. Dist- Gondia-441702

Website: www.rukhamamahilamv.com

Email ID: Rukhama.nawegaon@gmail.com

Alumni Feedback form

1. Name of the Alumni: - Rohini Shalikeam Shivankar.
2. Date of birth 21-12-1995
3. Year of passing out 2017
4. Permanent Address At. Pimpalgaon/Khambi Po. Pimpalgaon/Khambi
5. Contact details: - Ta. Arjuni/Mor. Dist. Gondia.
6. Email ID: - 7020889365

Current Employment Details

1. Designation
2. Name of Company /Organization Angvadi Mudatnis Sadak/Arjuni
3. Address of Company/Organization At. Po. Sadak/Arjuni

Higher studies details

1. Course name enrolled for
2. Name of the Institute/University
3. Address of the Institute/University
4. Contact details of the Department/Institute/University

A. Students opinion

1- Minimum, 4- Maximum	1	2	3	4
1. Campus environment	<input type="checkbox"/>	<input type="checkbox"/>	<input type="checkbox"/>	<input checked="" type="checkbox"/>
2. Laboratories & Equipment	<input type="checkbox"/>	<input type="checkbox"/>	<input checked="" type="checkbox"/>	<input type="checkbox"/>
3. Sports & Cultural Facilities	<input checked="" type="checkbox"/>	<input type="checkbox"/>	<input type="checkbox"/>	<input type="checkbox"/>
4. Assessment & Examination System	<input type="checkbox"/>	<input type="checkbox"/>	<input type="checkbox"/>	<input checked="" type="checkbox"/>

5. Hostel Facility
6. Canteen Facilities
7. Library /Seminar /Reading Room
8. Faculty
9. Teaching Standards
10. Teacher Student Relationship
11. Career counselling & guidance for placement & higher studies from T& P cell.
12. Special training classes for bridging Industry/ academic gap.
13. Rate the courses that you have learnt in relation to your current job.
14. How would you rate this Institution?
15. Public perception of Institution

B Your Assessment

1. Do you feel proud to be an Alumni of RMM? Yes
2. Are you willing to contribute to the development of the Department/ Institution? Yes
3. Do you receive communications from the department /Institution through mails/SMS/ calls etc...? Yes
4. If you are invited to deliver a Guest lecture/ Special Talk / Motivational session for your juniors, will you be interested? Yes
4. Is there a need to improve the teaching & learning process? Yes
5. Is there a need for any change in curriculum & syllabi? Yes
6. Do you like to join the Institute Alumni Association? Yes
7. Have you obtained sufficient technical knowledge (both in theory & practical) at R.MM Yes
8. Would you like to describe your most memorable moment in the institution? No

10. Any other suggestions/ comments -

Department: इंग्लिश स्पीकिंग कोर्स व्याख्या पढ़ाये.

Institute:

Feedback report coordinator.

IQAC coordinator

Akshay

B.S. Shivankar
Signature

Name of respondent

Rohini Shalikeam Shivankar

S. Simde
Offi. Principal
RUKHAMA MAHILAMV
N/Bandh, Ja. Avior Di. Gondia



Affiliated by Rashtrasant Tukadoji Maharaj Nagpur University, Nagpur

Rukhama Mahila Mahavidyalaya Nawegaon/ Bandh

Tah- Arjuni/ Mor. Dist- Gondia-441702

Website: www.rukhamamahilamv.com

Email ID: Rukhama.nawegaon@gmail.com

Alumni Feedback form

1. Name of the Alumni: - Tineshwari M. Gautam
2. Date of birth 8-06-2000
3. Year of passing out 2022-23
4. Permanent Address AT+Po. Nawegaon/B. Ta. Arjuni/M. Dist. Gondia
5. Contact details: - 8459192043
6. Email ID: - Tineshwa

Current Employment Details

1. Designation
2. Name of Company /Organization
3. Address of Company/Organization

Higher studies details

1. Course name enrolled for M.Sc.(H.Sc.) in H.D.
2. Name of the Institute/University ~~RTMNU~~ L.A.D. College Seminary hills Nag.
3. Address of the Institute/University RTMNU
4. Contact details of the Department/Institute/University

A. Students opinion

1- Minimum, 4- Maximum	1	2	3	4
1. Campus environment	<input type="checkbox"/>	<input checked="" type="checkbox"/>	<input type="checkbox"/>	<input type="checkbox"/>
2. Laboratories & Equipment	<input type="checkbox"/>	<input type="checkbox"/>	<input checked="" type="checkbox"/>	<input type="checkbox"/>
3. Sports & Cultural Facilities	<input type="checkbox"/>	<input type="checkbox"/>	<input checked="" type="checkbox"/>	<input type="checkbox"/>
4. Assessment & Examination System	<input type="checkbox"/>	<input type="checkbox"/>	<input checked="" type="checkbox"/>	<input type="checkbox"/>

5. Hostel Facility

<input checked="" type="checkbox"/>	<input type="checkbox"/>	<input type="checkbox"/>	<input type="checkbox"/>
-------------------------------------	--------------------------	--------------------------	--------------------------

6. Canteen Facilities

<input checked="" type="checkbox"/>	<input type="checkbox"/>	<input type="checkbox"/>	<input type="checkbox"/>
-------------------------------------	--------------------------	--------------------------	--------------------------

7. Library /Seminar /Reading Room

<input type="checkbox"/>	<input type="checkbox"/>	<input checked="" type="checkbox"/>	<input type="checkbox"/>
--------------------------	--------------------------	-------------------------------------	--------------------------

8. Faculty

<input type="checkbox"/>	<input checked="" type="checkbox"/>	<input type="checkbox"/>	<input type="checkbox"/>
--------------------------	-------------------------------------	--------------------------	--------------------------

9. Teaching Standards

<input type="checkbox"/>	<input type="checkbox"/>	<input checked="" type="checkbox"/>	<input type="checkbox"/>
--------------------------	--------------------------	-------------------------------------	--------------------------

10. Teacher Student Relationship

<input type="checkbox"/>	<input type="checkbox"/>	<input type="checkbox"/>	<input checked="" type="checkbox"/>
--------------------------	--------------------------	--------------------------	-------------------------------------

11. Career counselling & guidance for placement & higher studies from T& P cell.

<input type="checkbox"/>	<input type="checkbox"/>	<input checked="" type="checkbox"/>	<input type="checkbox"/>
--------------------------	--------------------------	-------------------------------------	--------------------------

12. Special training classes for bridging Industry/ academic gap.

<input type="checkbox"/>	<input checked="" type="checkbox"/>	<input type="checkbox"/>	<input type="checkbox"/>
--------------------------	-------------------------------------	--------------------------	--------------------------

13. Rate the courses that you have learnt in relation to your current job.

<input type="checkbox"/>	<input type="checkbox"/>	<input checked="" type="checkbox"/>	<input type="checkbox"/>
--------------------------	--------------------------	-------------------------------------	--------------------------

14. How would you rate this Institution?

<input type="checkbox"/>	<input type="checkbox"/>	<input checked="" type="checkbox"/>	<input type="checkbox"/>
--------------------------	--------------------------	-------------------------------------	--------------------------

15. Public perception of Institution

<input type="checkbox"/>	<input type="checkbox"/>	<input checked="" type="checkbox"/>	<input type="checkbox"/>
--------------------------	--------------------------	-------------------------------------	--------------------------

B. Your Assessment

1. Do you feel proud to be an Alumni of RMM? Yes
2. Are you willing to contribute to the development of the Department/ Institution? Yes
3. Do you receive communications from the department /Institution through mails/SMS/ calls etc...? Yes
4. If you are invited to deliver a Guest lecture/ Special Talk / Motivational session for your juniors, will you be interested? Yes
4. Is there a need to improve the teaching & learning process? Yes
5. Is there a need for any change in curriculum & syllabi? Yes
6. Do you like to join the Institute Alumni Association? Yes
7. Have you obtained sufficient technical knowledge (both in theory & practical) at R.MM Yes
8. Would you like to describe your most memorable moment in the institution? No

10. Any other suggestions/ comments -

No.

Department:

अज्ञानाच्या कुलात 'केक' या पदायला जास्त मागणी असल्यामुळे ते वनविभागाची प्रशिक्षण व सुनावट या संदर्भात कायदा घेणे.

Institute:

Feedback report coordinator.

IQAC coordinator

M. Esham

Ramfem
Signature

Name of respondent

Saimale
Principal
Off. Principal
RUKHAMA MAHILA MV
N/Bandh, Ia. A/Mor. DI. Gondia



Affiliated by Rashtrasant Tukadoji Maharaj Nagpur University, Nagpur

Rukhama Mahila Mahavidyalaya Nawegaon/ Bandh

Tah- Arjuni/ Mor. Dist- Gondia-441702

Website: www.rukhamamahilamy.com

Email ID: Rukhama.nawegaon@gmail.com

Alumni Feedback form

1. Name of the Alumni: - **GHHABU K. GAHANE**
2. Date of birth **15-06-1999**
3. Year of passing out **2019-2020**
4. Permanent Address **At. Sidegaon /Bandh Po. Sangadi Ta. Arjuni/Mor**
5. Contact details: - **7499479675**
6. Email ID: - **swetahane156@gmail.com**

Current Employment Details

1. Designation - **Asst. Professor**
2. Name of Company /Organization **Rukhama mahila mahavidyalaya N/B.**
3. Address of Company/Organization **At Po. Nawegaon /Bandh Ta. Arjuni/Mor Dist. Gondia**

Higher studies details

1. Course name enrolled for **M.Sc (H.Sc in Human Development)**
2. Name of the Institute/University **RTMNU**
3. Address of the Institute/University **Nagpur**
4. Contact details of the Department/Institute/University **L.A.D. college seminary hills Nagpur**

A. Students opinion

1- Minimum, 4- Maximum	1	2	3	4
1. Campus environment	<input type="checkbox"/>	<input checked="" type="checkbox"/>	<input type="checkbox"/>	<input type="checkbox"/>
2. Laboratories & Equipment	<input type="checkbox"/>	<input type="checkbox"/>	<input type="checkbox"/>	<input checked="" type="checkbox"/>
3. Sports & Cultural Facilities	<input type="checkbox"/>	<input type="checkbox"/>	<input type="checkbox"/>	<input checked="" type="checkbox"/>
4. Assessment & Examination System	<input type="checkbox"/>	<input type="checkbox"/>	<input checked="" type="checkbox"/>	<input type="checkbox"/>

5. Hostel Facility

<input type="checkbox"/>	<input type="checkbox"/>	<input checked="" type="checkbox"/>	<input type="checkbox"/>
--------------------------	--------------------------	-------------------------------------	--------------------------

6. Canteen Facilities

<input type="checkbox"/>	<input type="checkbox"/>	<input checked="" type="checkbox"/>	<input type="checkbox"/>
--------------------------	--------------------------	-------------------------------------	--------------------------

7. Library /Seminar /Reading Room

<input type="checkbox"/>	<input type="checkbox"/>	<input type="checkbox"/>	<input checked="" type="checkbox"/>
--------------------------	--------------------------	--------------------------	-------------------------------------

8. Faculty

<input type="checkbox"/>	<input type="checkbox"/>	<input checked="" type="checkbox"/>	<input type="checkbox"/>
--------------------------	--------------------------	-------------------------------------	--------------------------

9. Teaching Standards

<input type="checkbox"/>	<input type="checkbox"/>	<input checked="" type="checkbox"/>	<input type="checkbox"/>
--------------------------	--------------------------	-------------------------------------	--------------------------

10. Teacher Student Relationship

<input type="checkbox"/>	<input type="checkbox"/>	<input type="checkbox"/>	<input checked="" type="checkbox"/>
--------------------------	--------------------------	--------------------------	-------------------------------------

11. Career counselling & guidance for placement & higher studies from T& P cell.

<input type="checkbox"/>	<input type="checkbox"/>	<input checked="" type="checkbox"/>	<input type="checkbox"/>
--------------------------	--------------------------	-------------------------------------	--------------------------

12. Special training classes for bridging Industry/ academic gap.

<input type="checkbox"/>	<input type="checkbox"/>	<input type="checkbox"/>	<input checked="" type="checkbox"/>
--------------------------	--------------------------	--------------------------	-------------------------------------

13. Rate the courses that you have learnt in relation to your current job.

<input type="checkbox"/>	<input type="checkbox"/>	<input checked="" type="checkbox"/>	<input type="checkbox"/>
--------------------------	--------------------------	-------------------------------------	--------------------------

14. How would you rate this Institution?

<input type="checkbox"/>	<input type="checkbox"/>	<input type="checkbox"/>	<input checked="" type="checkbox"/>
--------------------------	--------------------------	--------------------------	-------------------------------------

15. Public perception of Institution

<input type="checkbox"/>	<input type="checkbox"/>	<input checked="" type="checkbox"/>	<input type="checkbox"/>
--------------------------	--------------------------	-------------------------------------	--------------------------

B. Your Assessment

1. Do you feel proud to be an Alumni of RMM? **yes**
2. Are you willing to contribute to the development of the Department/ Institution? **yes**
3. Do you receive communications from the department /Institution through mails/SMS/ calls etc...? **yes**
4. If you are invited to deliver a Guest lecture/ Special Talk / Motivational session for your juniors, will you be interested? **yes**
4. Is there a need to improve the teaching & learning process? **yes**
5. Is there a need for any change in curriculum & syllabi? **NO**
6. Do you like to join the Institute Alumni Association? **yes**
7. Have you obtained sufficient technical knowledge (both in theory & practical) at R.MM **yes**
8. Would you like to describe your most memorable moment in the institution? **yes**

10. Any other suggestions/ comments -

Department:

**Textile and Nutrition Engineering
Industrial Visit Program**

Institute:

Feedback report coordinator.

IQAC coordinator

Shreshth

Signature

Signature

Name of respondent

CHHABU K. GANANE

Signature
Off. Principal
RUKHAMA MAHILA MV
N/Bandh, 1a. A/Mor Di. Gondia



Affiliated to Rashtrasant Tukadoji Maharaj Nagpur University, Nagpur
Rukhama Mahila Mahavidyalaya Nawegaon/ Bandh
Tah- Arjuni/ Mor. Dist- Gondia-441702

Website: www.rukhamamahilamv.com

Email ID: Rukhama.nawegaon@gmail.com

Department of Home Science
Academic Session: 2022-23

Alumni Feedback Analysis (2022-23)

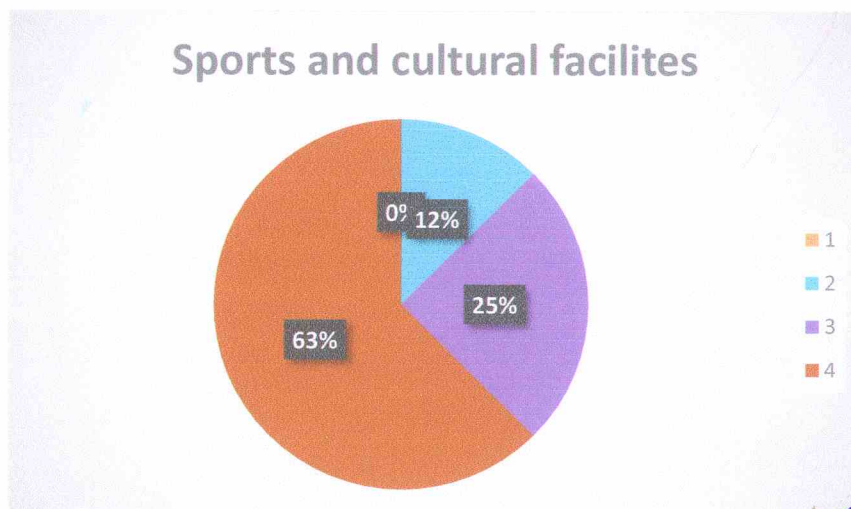
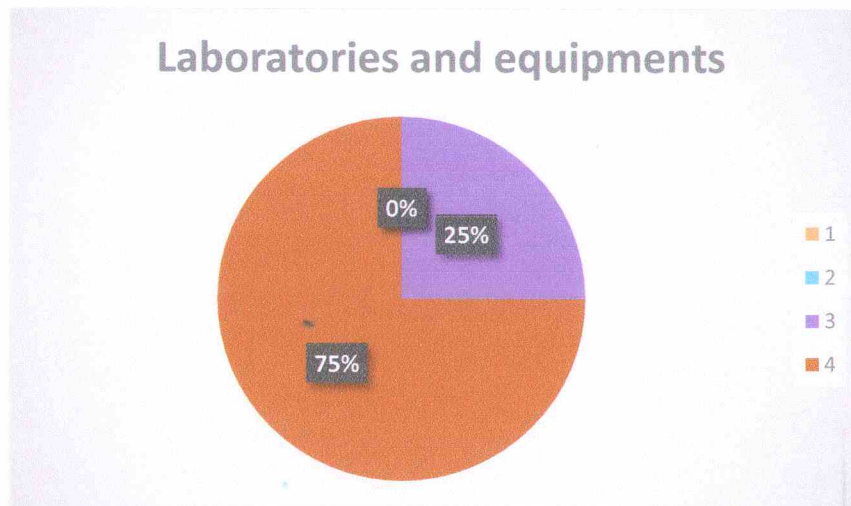
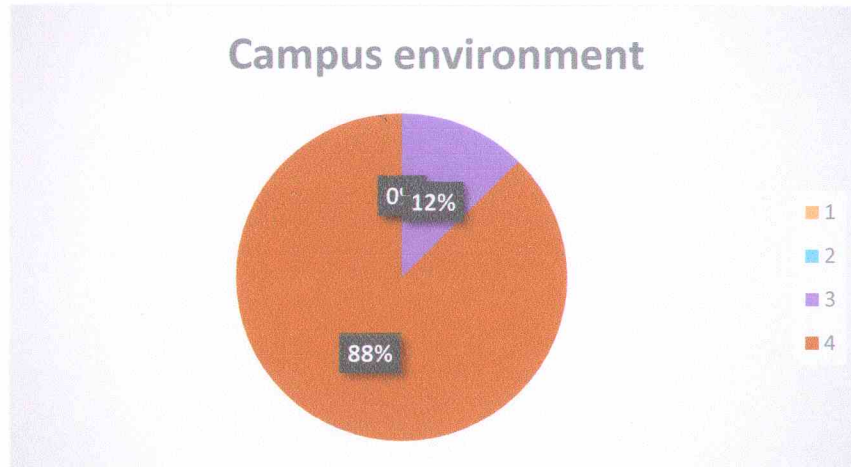

Sajimwale
Offi. Principal
RUKHAMA MAHILA MV
N/Bandh, Ia. A/Mor Di. Gondia

Assessment and examination system

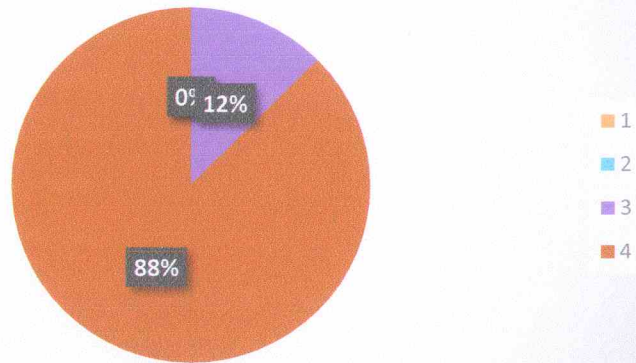

Hostel Facilities

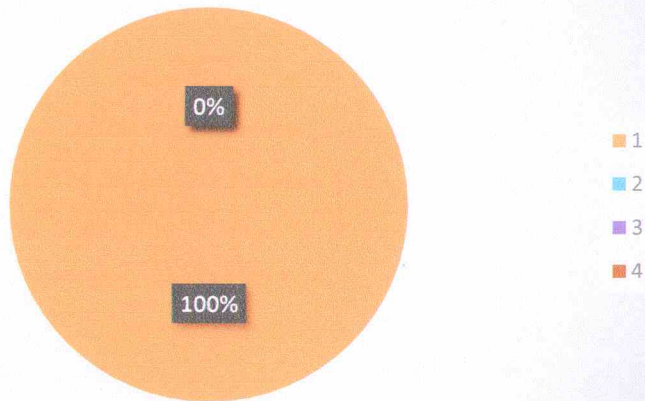

Canteen facilities

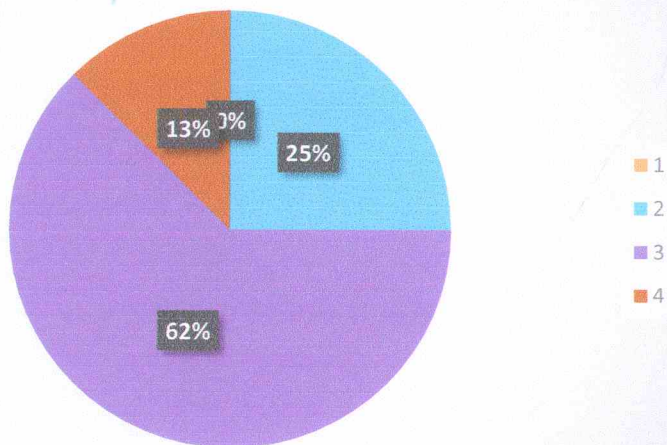

Library/Seminar/Reading room

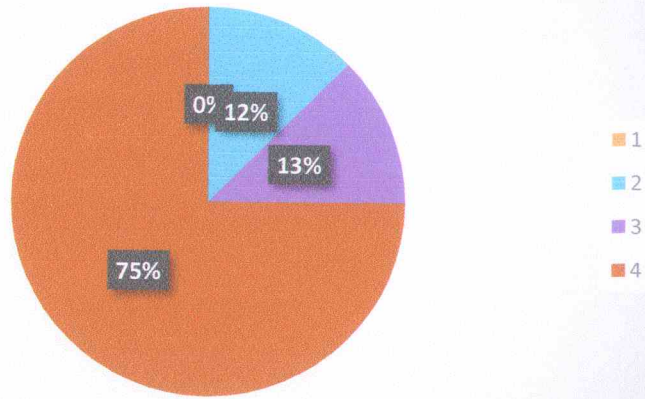

Faculty

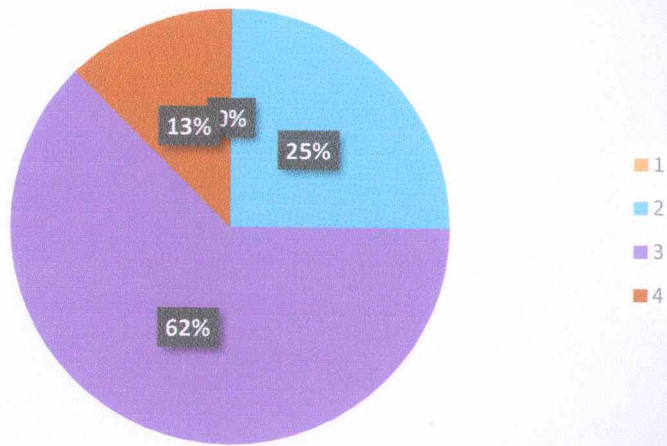

Teaching Standard

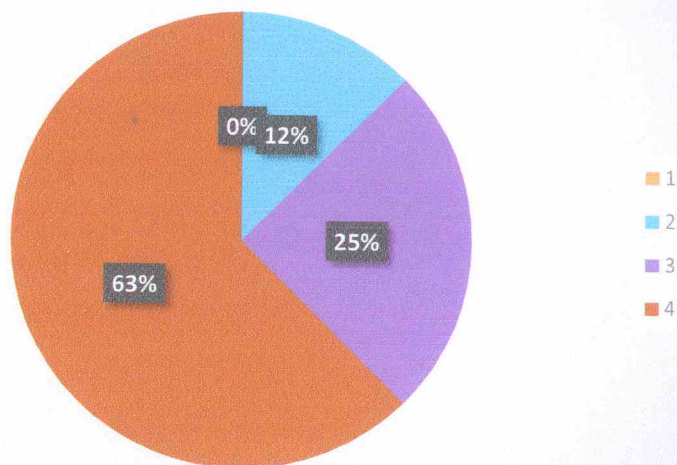

Teacher Student Relationship

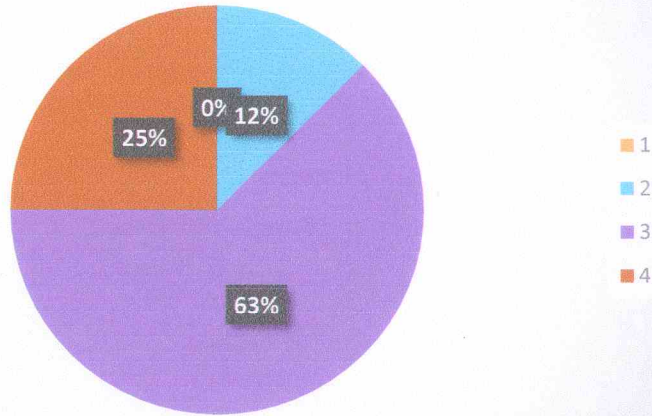

Career counselling and guidance for placement and higher studies T & P cell

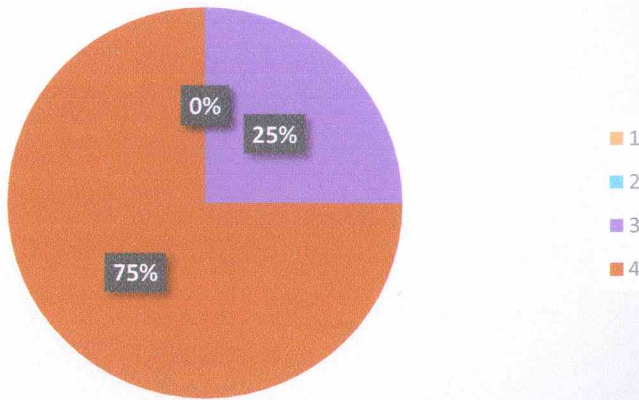

Special training classes for bridging industry/ academic gap

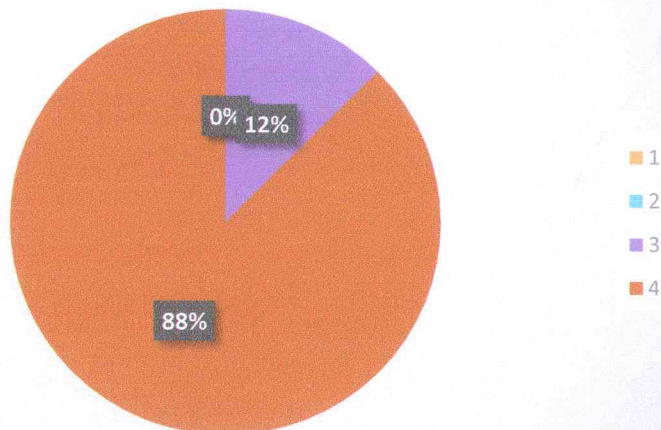

Sajwale
Off. Principal

Rate the courses that you have learnt in related to your current job

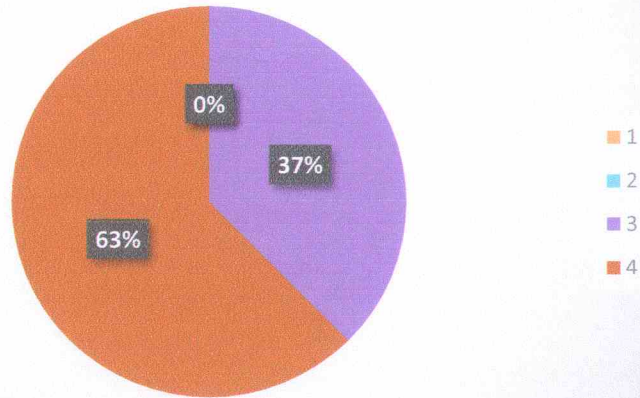

How would you rate the institute

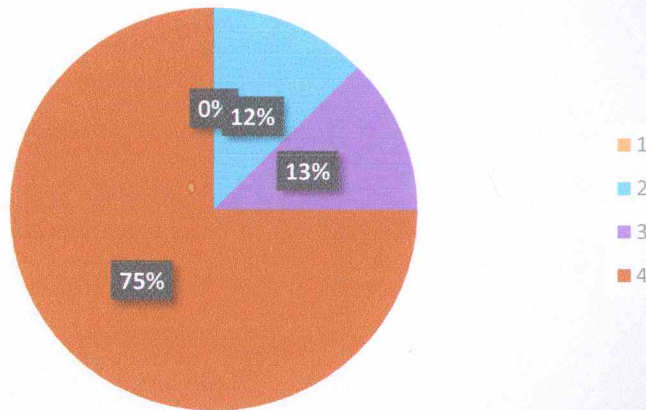

Public perception of institute

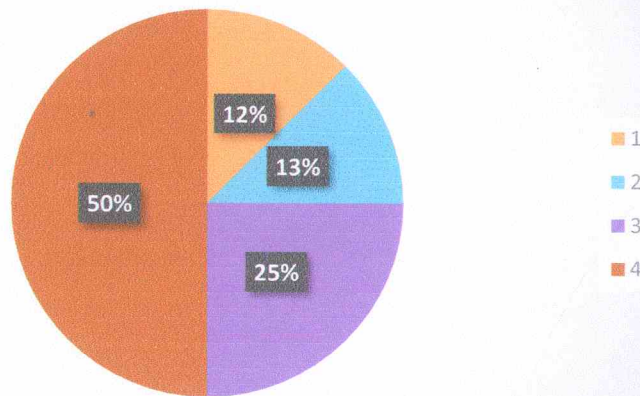



Affiliated to Rashtrasant Tukadoji Maharaj Nagpur University, Nagpur
Rukhama Mahila Mahavidyalaya Nawegaon/ Bandh
Tah- Arjuni/ Mor. Dist- Gondia-441702

Website: www.rukhamamahilamv.com

Email ID: Rukhama.nawegaon@gmail.com

Department of Home Science
Academic Session: 2022-23

Action taken report based on the Alumni feedback received from the students as our valued stakeholder:

Findings from Alumni feedback:

- Courses learnt should be in relation to current job.
- Career counselling & guidance should be provided.
- College Premise should have Canteen Facility

Action taken report on feedback:

The recommendations and suggestions on the feedback collected from Alumni were presented to the Academic and Management Councils by IQAC Coordinator. The proposals were discussed and the actions taken are depicted below:

- Introduced add-on courses for students to equip them for their profession.
- Seminars were organized to familiarize the students with the latest developments.
- Professionals from the field were brought to the campus for wider exposure.
- Industrial visits especially for students was arranged.
- Introduced English Proficiency Certificate Course for all students.
- MOU for Internships for students were signed.
- Career guidance sessions were held for the students.
- Work for canteen in progress

IQAC coordinator

Principal
RUKHAMA MAHILA MV
N/Bandh, Ta. A/Mor. Di. Gondia